

TWO-BONE BARBECUE

PIANO

MODERATELY FAST

BY AL COBINE

PNO. P.2 TWO BONE

(2) G Am1 A#m1 Bm1 Gb (19) Cma7

Cb9 C7 B7 Bb7 A7 G/B Cm1 A7/C# A7 D7

Em1 F# D9 (27) Ab7

Gma7 Fb9 E7(b9) E9 A9(13) D9 G9/D

C7 Bm7 E7(b9) (35) Am7 Am7 D+7(#9)

COMP TIME

13
PNO. P.3 TWO BONE

51

PNO. P4 TWO BONE

Chords: Cmi7, Bmi7, E7(b9)

Chords: Bbmi7, Eb9, Am7, D7(b9)G6(b), Fb, E7(b9), Am7

Chords: Em7

(2.)

Chords: G7, G#7, A7, D9

Chords: G9(b5)

DICTATED

TWO-BONE BARBECUE

BASS

MODERATELY FAST

BY AL COBINE

9

27

BASS P.2 TWO BONE

TWO-BONE BARBECUE

GUITAR

MODERATELY FAST

BY AL COBINE

GIUITAR P.2 TWO BONE

G C7 Bm7 E7(b9) (35) Am7 D+7(#9)

Gma7 Fma7 E7(b9) (1. A9(13) D9 SUS

Bm7 bb7 Ebma7 D7 (2. A7(13) D9 D+9

G6/9 C G6 Ab9(13) (47) G9 Cma7

C7 B7 bb7 A7 A7(13)

Cma7

(51) Cmi7 F7 Bmi7 E7(b9) Bmi7 Eb9

Am7 D7(b9) Gb6 Fb E7(b9) (2. G6/9 Emi7 Bbb C

Am7 Bbm7 Bmi7 G7 G#7 A7(13)

D9 G9 DICTATED G9(b5)

13

DOC. GREEN'S BIG BAND

J. Green, M.D.
Loc. 149 A.F. of M.
(416) 923-0716

TWO-BONE BARBECUE

DRUMS

BY AL COBINE

MODERATELY FAST

SET UP f BAND >

FILL 3

DRUMS P.2 TWO BONE

TWO-BONE BARBECUE

1ST ALTO SAX

MODERATELY FAST

BY AL COBINE

1ST ALTO P.2 TWO BONE

TWO-BONE BARBECUE

2ND ALTO SAX

MODERATELY FAST

BY AL COBINE

2ND ALTO P.2 TWO BONE

TWO-BONE BARBECUE

1ST TENOR SAX

MODERATELY FAST

BY AL COBINE

1ST TEN. P.2 TWO BONE

TWO-BONE BARBECUE

2ND TENOR SAX
MODERATELY FAST

BY AL COBINE

TWO-BONE BARBECUE

BARITONE SAX

MODERATELY FAST

BY AL COBINE

BARI P.2 TWO BONE

13

DOC. GREEN'S
BIG BAND

J. Green, M.D.
Loc. 149 A.F. of M.
(416) 923-0716

TWO-BONE BARBECUE

BY AL COBINE

1ST TROMBONE

MODERATELY FAST

3RD TBN CUES

1ST TBN. P. 2 TWO BONE

TWO-BONE BARBECUE

2ND TROMBONE

MODERATELY FAST

4TH TBN. CUES

BY AL COBINE

END TBN P.2 TWO BONE

TWO-BONE BARBECUE

3RD TROMBONE

MODERATELY FAST

BY AL COBINE

3RD TBN. P.2 TWO BONE

35

41

13

TWO-BONE BARBECUE

4TH TROMBONE

MODERATELY FAST

BY AL COBINE

4TH TBN. P.2 TWO BONE

35

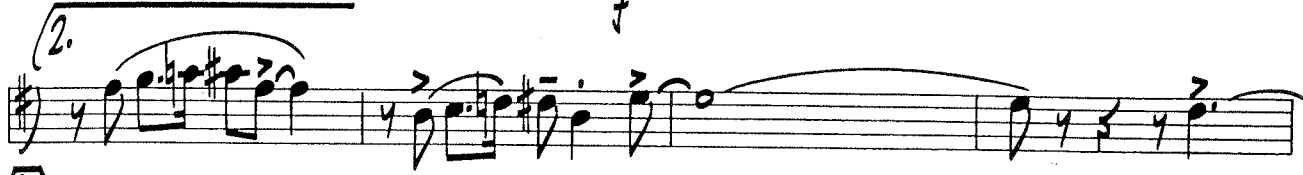
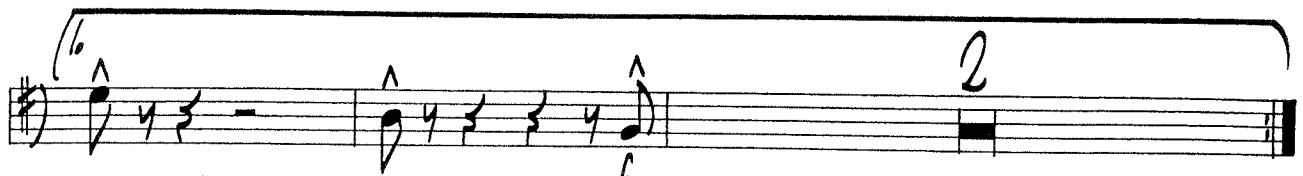

47

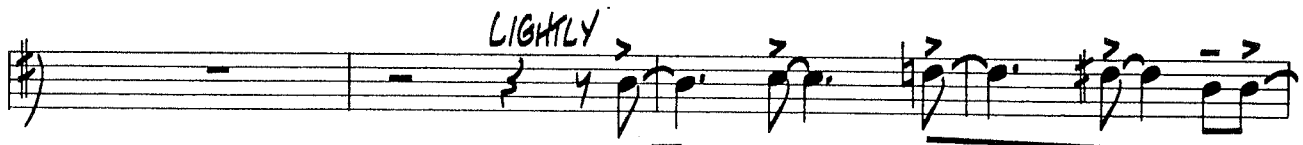

57

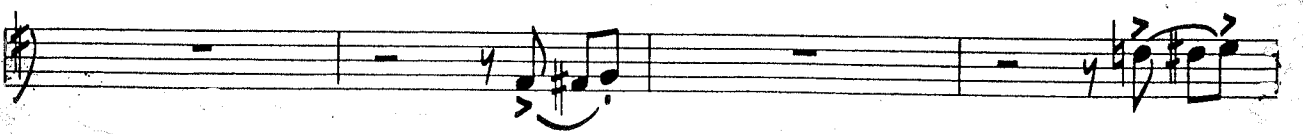

3

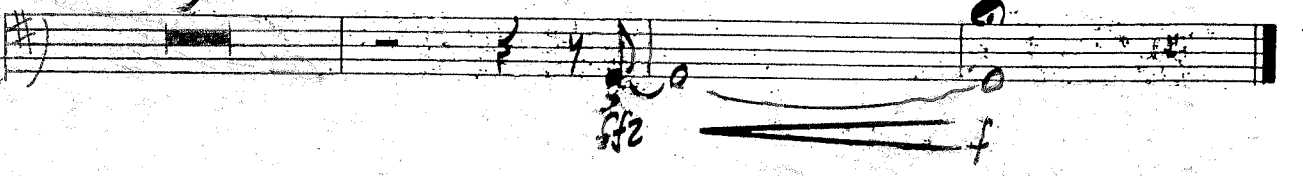

TWO-BONE BARBECUE

1ST TRUMPET

MODERATELY FAST

BY AL COBINE

This is a handwritten musical score for two bones, consisting of ten staves. The music is written in treble clef with a key signature of two sharps (F# and C#). The score includes various musical notations such as eighth notes, quarter notes, and half notes, often beamed together. There are several dynamic markings: *f* (forte), *sfz* (sforzando), and *mf* (mezzo-forte). Performance markings include hairpins for crescendos and decrescendos, and a fermata. The score is divided into sections by repeat signs and first/second endings. Handwritten numbers in boxes (47, 57) and circled numbers (2, 3) are present. The piece concludes with a final double bar line.

13

**DOC. GREEN'S
BIG BAND**

J. Green, M.D.
Loc. 149 A.F. of M.
(416) 923-0716

TWO-BONE BARBECUE

2ND TRUMPET

MODERATELY FAST

BY AL COBINE

2ND TPT. P.2 TWO BONE

TWO-BONE BARBECUE

3RD TRUMPET

MODERATELY FAST

BY AL COBINE

320 TPT. P.2 TWO BONE

TWO-BONE BARBECUE

4TH TRUMPET

MODERATELY FAST

BY AL COBINE

